

Guilford County, NC

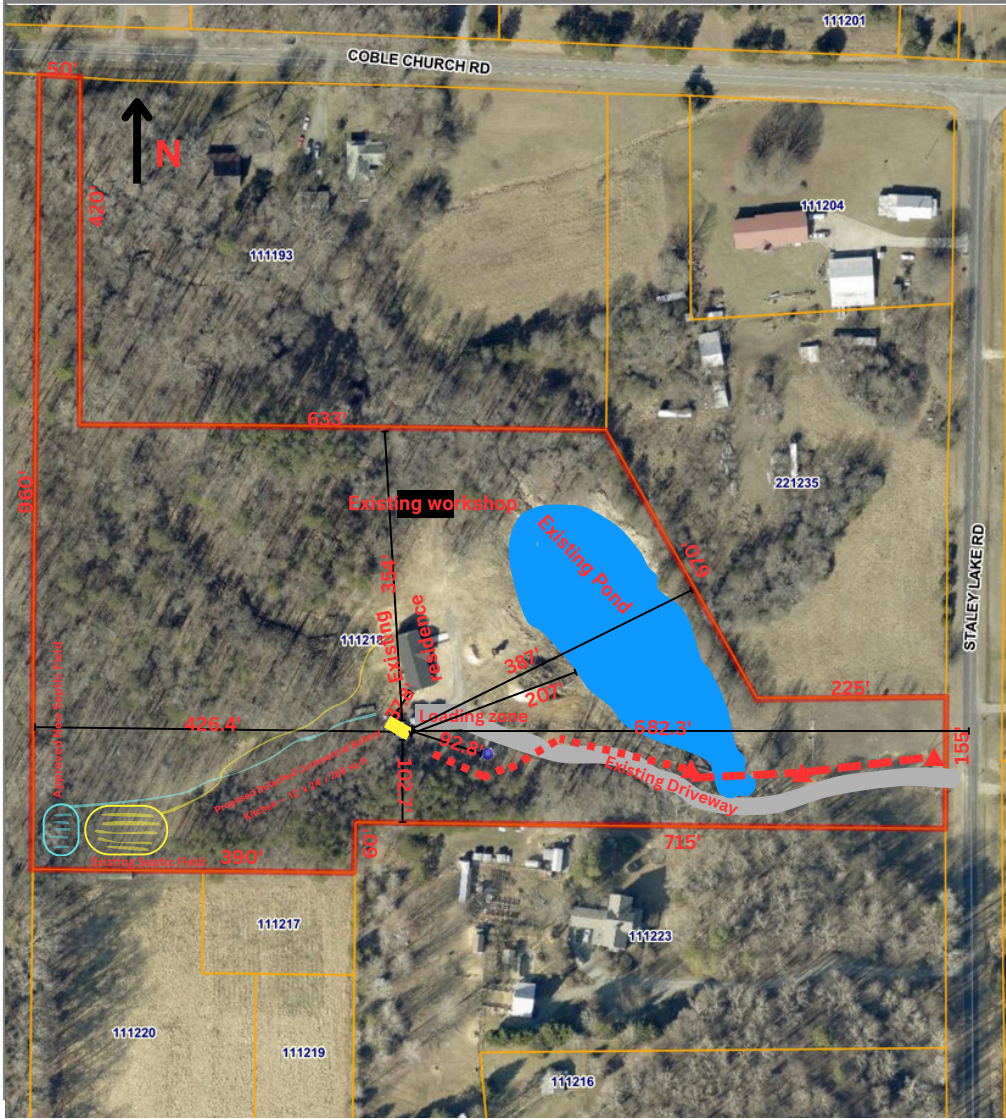

Base Layers

RoadCenterlines

Parcels

Measurements

Corner closest to 111193 is 354'
 Staley Lake Rd Center point 682.3'
 Rear property line 426.4'
 Corner closest to property line share with parcel 111223 is 102.7'
 Corner closest to well 82.8'
 Corner closest to house 37.8'

Easements and other details

- Existing Well
- Bakery loading area
- Existing private Drive
- ▲ Duke Energy Pole
- Duke Energy underground easement
- Duke Energy overhead easement
- Proposed bakery

Parcel Number	111218	Deed Data	11/2/2020
PIN	8729248366	Neighborhood	8718R01
Owner	SHUFF, JASON MICHAEL;SHUFF, TIFFANY INGRAM	Property Type	RESIDENTIAL
Mail Address	6712 Staley Lake Rd	Structure Size	1848
Mail City	Liberty	Lot Size	10.94
Mail State	NC	Year Built	2024
Mail Zip	27298	Bedrooms	3
Property Address	6712 Staley Lake Road, Liberty, NC 27298	Bathrooms	2
Legal Description	10.94AC TRACT 3 HOLT HEIR		
Deed	008357-01361		
Existing Porch	144 sqft	Proposed use: Detached commercial bakery kitchen / bakery food production facility. No on-site retail, no dining, no commissary/shared kitchen use. No frying, stovetops, griddles, meat cooking, or grease-producing cooking. AOWE/septic approval attached; 180 GPD design flow.	
Existing Workshop	2100 sqft		
Proposed Bakery	288 sqft		

This drawing is based on Guilford County GIS and AOWE/septic documentation and is not a boundary survey.

Map Scale
 1 inch = 142 feet
 5/31/2026